

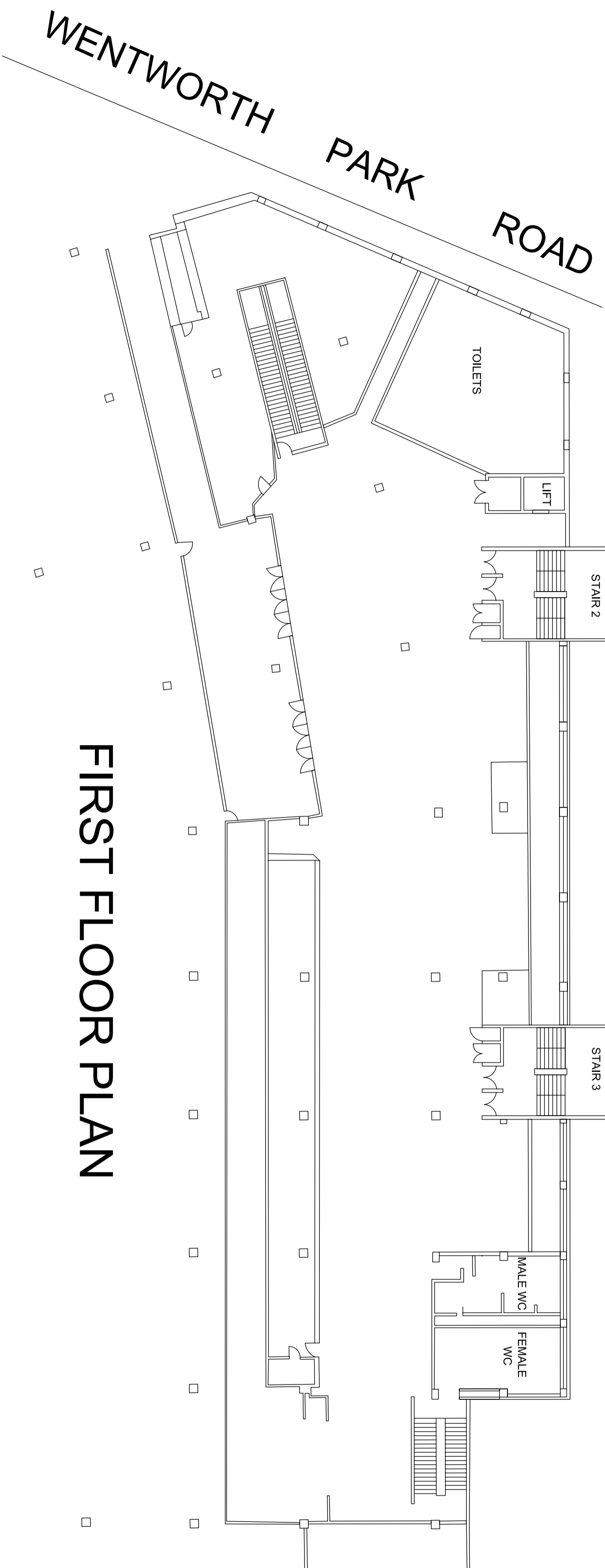



# WENTWORTH PARK SPORTING COMPLEX



## FIRST FLOOR PLAN

<b>AMENDMENTS</b>				
	<p>THE WORK IS TO BE COMPLETED WITH THE BUILDING CODE OF AUSTRALIA, SAA CODES AND RELEVANT BY-LAWS. THE BUILDING /MANUFACTURERS SHALL CHECK AND VERIFY ALL DIMENSIONS, RL, GROUNDLINES AND CONSTRUCTION METHODS PRIOR TO COMMENCEMENT OF WORK.</p> <p>PREFERENCES OF DIMENSIONED MEASUREMENT TO BE TAKEN OVER SCALED MEASUREMENTS.</p> <p>THESE DRAWINGS HAVE BEEN PREPARED BY DRAFTSMART PTY LTD AND ARE NOT TO BE USED IN ANY WAY WITHOUT THE PERMISSION OF DRAFTSMART PTY LTD AND ARE SUBJECT TO COPYRIGHT LAWS.</p> <p>A COPY OF THIS PLAN IS TO BE SUBMITTED BY THE PROPRIETOR TO THE WATERBOARD FOR APPROVAL AS REQUIRED BY THE LOCAL COUNCIL.</p>			
	<p><b>DRAFTSMART PTY LTD</b>                  UNIT 179/310 WATTLE STREET                  ULTIMO NSW 2007                  PHONE / FAX: 9571 1264                  MOBILE: 0404 097 115                  EMAIL: mkhoury8@bigpond.com</p>	<p><b>CLIENT:</b>                  WENTWORTH PARK SPORTING COMPLEX TRUST</p>	<p><b>DRAWING:</b>                  FIRST FLOOR PLAN</p>	<p><b>DATE:</b>                  03.05.11</p>
	<p><b>PROJECT:</b>                  LEASED AREAS</p>	<p><b>ADDRESS:</b>                  WENTWORTH PARK                  SPORTING COMPLEX</p>	<p><b>SHEET No:</b>                  03</p>	<p><b>JOB No:</b>                  0411</p>